

DUNHAM SURVEYING, S.C.  
SURVEYING & SUBDIVIDING  
DELAVER, WISCONSIN 53115

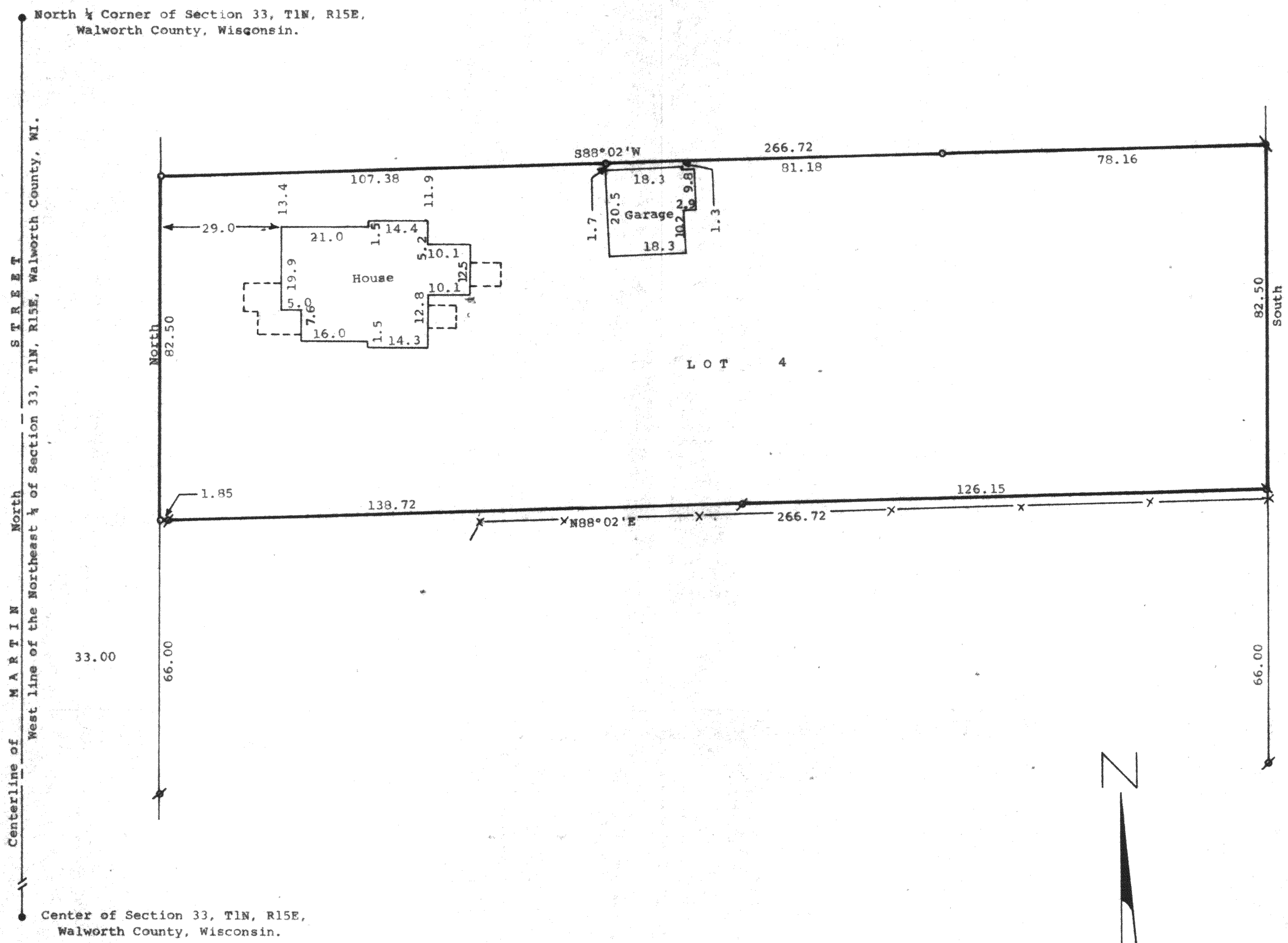

STATE OF WISCONSIN) SS  
COUNTY OF WALWORTH)

I, George T. Dunham, Surveyor, certify that I have surveyed the property described as follows.

Lot 4, Block 7 of Citizen's Addition to the Village of Sharon, Walworth County, Wisconsin,

and that the map shown hereon is a correct representation thereof and shows the size and location of the property, its exterior boundaries, the location of all visible structures and dimensions of all principal buildings thereon, boundary fences, apparent easements, roadways and visible encroachments, if any, and that I have surveyed the property hereon described according to the official records, to the best of my knowledge and belief.

July 20, 1988.

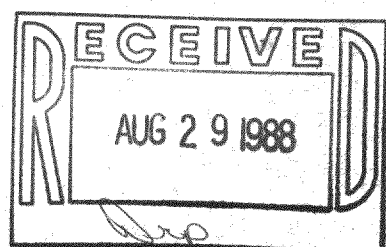

George T. Dunham, Surveyor

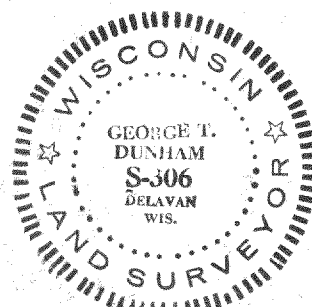

Scale - 1" = 20'

- = Concrete Monument Found
- = 3/4" Dia. Iron Pipe Found
- Q = 3/4"x24" Iron Pipe Set
- = 1 1/4" Dia. Iron Pipe Found
- = 1" Dia. Iron Pipe Found

—x—x—x— Fence

Survey Ordered By:  
Mikrut Realty  
199 Baldwin St.  
P.O. Box 506  
Sharon, WI 53585

Bearings are referenced to the West line of the Northeast 1/4 of Section 33, T1N, R15E, Walworth County, Wisconsin, assumed bearing of North.